

Futures Fire Risk Assessment

Futures Homescape, Adelaide Walk
 19-25: NG16 5QB, - UPRN: FB132 /
 173551 / QA Approved / Andy Cloke

Complete

| | | | |
|----------------------|---|----------------|----|
| Flagged items | 2 | Actions | 19 |
|----------------------|---|----------------|----|

SITE NAME:

Futures Homescape, Adelaide
 Walk 19-25: NG16 5QB, - UPRN:
 FB132, Fire Risk Assessments,
 Futures Homescape

PROPERTY IMAGE



Photo 1

UPRN: FB132

JOB NUMBER: 173551

FRA COMPLETED BY: Pennington Choices Limited

FIRE RISK ASSESSOR NAME: Adrian Gallimore

INSPECTION DATE: 11 Jul 2023

REPORT STATUS: QA Approved

REASSESSMENT PRIORITY Medium - 2 Years

VALID TO: (QA Use Only) 11 Aug 2025

VALIDATION DATE: (QA Use Only) 11 Aug 2023

VALIDATED BY: (QA Use Only) Andy Cloke

VALIDATOR'S SIGNATURE: (QA Use Only)

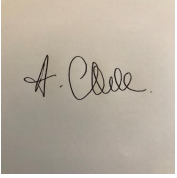

Photo 2

Flagged items & Actions

2 flagged, 19 actions

Flagged items

2 flagged, 0 actions

Assessment Risk Ratings / Premises Risk Rating

Accordingly, it is considered that the risk to life from fire at these premises is:

MODERATE

Assessment Risk Ratings

On satisfactory completion of all remedial works the risk rating of this building may be reduced to

TOLERABLE

Other actions

19 actions

Detailed Risk Assessment Part 2 / A - Electrical Ignition Sources / A3

Is there a policy for personal electrical appliances (consider restrictions of communal supply points such as outlets and T pin outlets)?

Unknown

The assessor was not able to confirm the policy of personal electrical appliances within common areas as the information was not available at the time of assessment. No personal electrical appliances were identified within common areas at the time of assessment.

Open | Priority: Low | Created by: Adrian Gallimore

A3

Management should confirm the policy on the use of personal electrical appliances within common areas and ensure that the policy is communicated to residents.

Detailed Risk Assessment Part 2 / B - Smoking Policies / B2

Is the policy being adhered to and are "No smoking" signs provided in the common areas?

No

There was no evidence of illicit smoking within common areas at the time of assessment. There are no 'No Smoking' signs displayed.

Open | Priority: Low | Due: 11 Aug 2024 5:06 PM BST | Created by: Adrian Gallimore

B2

Management should ensure that 'No Smoking' signage is displayed within the entrance lobby.

Detailed Risk Assessment Part 2 / C - Arson / C1

Are premises secure against arson by outsiders? (Please state how)

No

Standard security locks are fitted to front and rear doors. Both doors were open and accessible at the time of assessment. There is also an intercom with 'Trades' button.



Photo 4

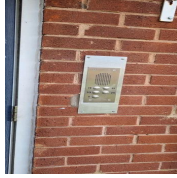

Photo 5



Photo 6

Open | Priority: Medium | Due: 11 Nov 2023 5:07 PM GMT | Created by: Adrian Gallimore

C1

Management should liaise with residents to ensure that doors are kept shut / locked when not in use in order that adequate measures of security can be maintained.

Detailed Risk Assessment Part 2 / F - Lightning / F1

Does the building have a lightning protection system?

No

Refer to Policy Principle.

Open | Priority: Low | Created by: Adrian Gallimore

F1

It is recommended that advice is sought from a competent person to determine whether lightning protection is required or not for the building in accordance with BS EN 62305-2:2012.

Detailed Risk Assessment Part 2 / G - Housekeeping / G1

Are combustible materials kept away from any sources of ignition, including gas and electrical intake cupboards?

Unknown

There is a cupboard under the stairs which was not accessible at the time of assessment. It was not possible to establish if there are any ignition sources or combustible materials stored within. In addition, it was not possible to establish fire rating of the cupboard door or if there are any penetrations within.



Photo 9

Open | Priority: Medium | Due: 11 Nov 2023 5:12 PM GMT | Created by: Adrian Gallimore

G1

Management should confirm if there are ignition sources present within the cupboard. Where ignition sources are present doors should conform to FD30S specification. Where doors do not conform, they should be replaced with a minimum of an FD30S certified fire door set. Any installation required should only be completed by a certified third-party fire door installer. Management should ensure that combustible materials are not stored within

Open | Priority: Medium | Due: 11 Nov 2023 5:12 PM GMT | Created by: Adrian Gallimore

G1

Management should inspect the cupboard to establish if there are any penetrations identified within. Any penetrations should be fire stopped using fire rated building materials. Any work

required should only be completed by a certified third-party contractor.

Detailed Risk Assessment Part 2 / H - Hazards Introduced by Contractors / H1

Is there satisfactory control over works carried out in the building by contractors (e.g. hot work permits)?

Unknown

It was not possible to establish contractor control procedures as the information was not available at the time of assessment.

Open | Priority: Medium | Due: 11 Nov 2023 5:14 PM GMT | Created by: Adrian Gallimore

H1

Management should confirm that suitable and sufficient procedures are in place for controlling contractor activities to include Method Statements and Risk Assessments and Hot Work Permit where required.

Detailed Risk Assessment Part 2 / K - Means of Escape / K12

Are there any other issues that could affect the means of escape, for example plastic conduit/loose cables not secured by fire rated fastening?

Unknown

Conduit and cables were noted throughout the premises and it was not possible to confirm that the requirements of Regulation 521.10.202 of the BS 7671 - 18th Edition of The IET Wiring Regulations, which requires all cables to be adequately supported using non-combustible fixings to prevent premature collapse in the event of a fire. The new regulation is not applied retrospectively so any wiring systems fitted before 2019 do not need to be immediately updated. Any new installation or additions and alterations to existing systems, including temporary wiring, have to comply with the regulations.

Open | Priority: Low | Created by: Adrian Gallimore

K12

Management is to consider the requirements of the Regulation 521.10.202 of the BS 7671 - 18th Edition. The IET Wiring Regulations which requires all cables to be adequately supported using non-combustible fixings to prevent premature collapse in the event of a fire albeit not retrospective and seek the advice of a suitably qualified competent person or organisation and undertake any remediation identified by the aforementioned competent person or organisation.

Detailed Risk Assessment Part 2 / L - Flat Entrance Doors / L1

Are the sample inspection flat entrance door or doors in good condition and appropriately fire rated?

Unknown

No flats were sampled as access could not be gained. It was not possible to establish fire rating or condition of dwelling doors.

Open | Priority: Medium | Due: 11 Nov 2023 5:20 PM GMT | Created by: Adrian Gallimore

L1

Management should also inspect all dwelling doors to establish fire rating and condition. Where doors do not conform, they should be replaced with certified FD30S self closing fire door sets. Any installation should only be completed by a certified third-party installer.

Detailed Risk Assessment Part 2 / N - Emergency Lighting / N2

If EL not provided, is borrowed/artificial lighting sufficient for escape? (Internal and external)

Unknown

No external emergency lighting was detected. It was not possible to establish if borrowed lighting is sufficient as the assessment was completed in day light hours.

Open | Priority: Low | Due: 11 Aug 2024 5:22 PM BST | Created by: Adrian Gallimore

N2

Management should install external emergency lighting above front and rear exits.

Detailed Risk Assessment Part 2 / P - Means of Giving Warning in Case of Fire / P1

Is a reasonable fire detection and fire alarm system provided in the common areas, where necessary?

Unknown

There is no manual alarm system however AFD is installed to common areas. "Section 20.4 of the guidance used highlights how in 'general needs' blocks designed to support a 'stay put' policy, it is unnecessary and undesirable for a fire alarm system to be provided. A communal fire detection and alarm system will inevitably lead to a proliferation of false alarms. This will impose a burden on fire and rescue services and lead to residents ignoring warnings of genuine fires.

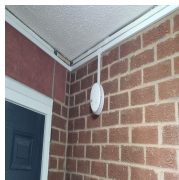

Photo 17

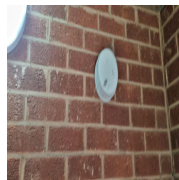

Photo 18

Open | Priority: Medium | Due: 11 Nov 2023 5:26 PM GMT | Created by: Adrian Gallimore

P1

Responsible person to confirm that the installed alarm system is warranted, appropriate and effective. Depending on the outcome modify system accordingly.

Detailed Risk Assessment Part 2 / P - Means of Giving Warning in Case of Fire / P6

Where appropriate, are there adequate arrangements for silencing and resetting an alarm condition?

Unknown

It was not possible to establish the arrangements for silencing as resetting the AFD system within the common area.

Open | Priority: Medium | Due: 11 Nov 2023 5:28 PM GMT | Created by: Adrian Gallimore

P6

Management should confirm the arrangements for silencing and resetting the common area AFD system and ensure that arrangements are communicated to residents.

Detailed Risk Assessment Part 2 / P - Means of Giving Warning in Case of Fire / P7

If applicable, is a separate domestic hard-wired smoke/heat alarm within the flats installed to a suitable standard?

Unknown

It was not possible to establish the level of detection to dwellings as access to flats could not be gained.

Open | Priority: Medium | Due: 11 Nov 2023 5:29 PM GMT | Created by: Adrian Gallimore

P7

Management should ensure that hard-wired smoke / heat detection is installed to all flats within the block, in accordance with BS5389-6:2019 (Grade D1, LD2 smoke alarms). If found not to be, install to this standard. All work to be carried out by a third-party accredited fire alarm company.

Detailed Risk Assessment Part 2 / Q - Measures to Limit Fire Spread and Development / Q1

Is there adequate levels of compartmentation between floors and between flats and the common escape routes?

No

Internal walls to common areas are bare brick. Ceilings are solid / plaster board. There is a penetration identified to the wall in the entrance lobby to cables to the consumer unit. It was not possible to establish if there are any penetrations behind plastic conduit.

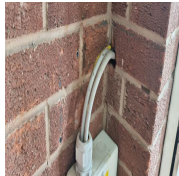

Photo 19



Photo 20

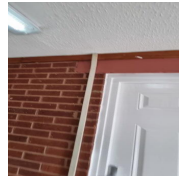

Photo 21

Open | Priority: Medium | Due: 11 Nov 2023 5:34 PM GMT | Created by: Adrian Gallimore

Q1

Management should ensure that penetrations around the consumer unit are fire stopped. In addition, management should inspect behind conduit and ensure that any penetrations identified are fire stopped with fire rated building materials. Any work required should only be completed by a certified third-party contractor.

Detailed Risk Assessment Part 2 / Q - Measures to Limit Fire Spread and Development / Q4

Is compartmentation maintained in the roof space?

Unknown

It was not possible to establish the level of compartmentation within the roof space as the hatch could not be lifted (stuck within aperture).



Photo 22



Photo 23



Photo 24

Open | Priority: Medium | Due: 11 Nov 2023 5:36 PM GMT | Created by: Adrian Gallimore

Q4

Management should inspect the roof space and ensure that any penetrations identified are fire stopped with fire rated building materials. Any work required should only be completed by a certified third-party contractor.

Detailed Risk Assessment Part 2 / Q - Measures to Limit Fire Spread and Development / Q5

Are electrics, including embedded meters, enclosed in fire rated construction?

Unknown

The cupboard under the stairs was not accessible and it was not possible to establish the level of compartmentation within (see G1). In addition, embedded meters were examined and some penetrations were identified. It was not possible to establish fire rating of meter enclosures. The electrical consumer unit was not located within a fire rated cabinet.

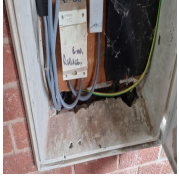

Photo 25

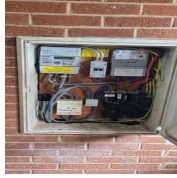

Photo 26

Open | Priority: Medium | Due: 11 Nov 2023 5:37 PM GMT | Created by: Adrian Gallimore

Q5

Management should confirm fire rating of embedded meter enclosures with a view to replace them with fire rated types where they are found not to conform. Management should fire stop any penetrations within embedded meter enclosures with fire rated building materials. The consumer unit within the entrance lobby should be contained within a fire rated cabinet. Any work required should only be completed by a certified third-party contractor.

Detailed Risk Assessment Part 2 / T - Procedures and Arrangements / T2

Has a competent person(s) been appointed to assist in undertaking the preventative and protective measures including in house checks?

Unknown

It was not possible to ascertain if there is a competent person appointed for this property.

Open | Priority: Low | Created by: Adrian Gallimore

T2

Management should confirm that there is a competent person in place to undertake the preventative and protective measures for this property.

Detailed Risk Assessment Part 2 / T - Procedures and Arrangements / T6

Are there adequate procedures in place for the evacuation of disabled people who are likely to be present?

Unknown

Although this is a general needs block, it was not possible to establish if there were any disabled persons present.

Open | Priority: Low | Created by: Adrian Gallimore

T6

Management should establish if there are any persons with disabilities or special needs that may require assistance, require a PEEPs and/or PCFRA. An appropriate procedure should be put in place once a PEEPS or PCFRA has been completed.

Detailed Risk Assessment Part 2 / Y - Engagement with Residents / Y1

Has all Fire Safety information & procedures been disseminated to the residents?

Unknown

It was not possible to establish what fire safety information has been disseminated to residents as the information was not available at the time of assessment.

Open | Priority: Low | Created by: Adrian Gallimore

Y1

Management should ensure that all residents have received necessary fire safety information and are aware of any procedures already in place.

Detailed Risk Assessment Part 1

1. General Information

1.1 FRA Type: Type 1

1.2 Property Type: Purpose Built Block of Flats

1.3 Property Designation: General Needs

1.4 Responsible Person: Lindsey Williams - CEO Futures Housing Group

1.5 No of Floors: 2

1.6 No of Flats (if applicable): 4

1.7 Ground Floor Area (m2): 112

1.8 Total Area of all Floors (m2) 224

1.9 Building Description:

Purpose built general needs block of flats. The front entrance leads to ground floor lobby with exit to the rear leading to communal gardens and waste collection area. The entrance lobby has two flats with a single stairway leading to first floor landing with two flats (4 total). Exits are via the front entrance and rear exit to communal gardens.

1.10 Building Construction:

Traditional brick built property with tiled pitched roof. The ceiling to the ground floor is solid with emulsion / textured paint finish. The first floor ceiling is plaster boarded with emulsion textured paint. Internal walls to the common area are exposed brick with a solid stairway and floor.

1.11 Extent of common areas:

Entrance lobby, landing and stairway.

1.12 Areas of the building to which access was not available:

The understairs cupboard was locked and therefore not accessible at time of assessment. The roof space could not be accessed as the inspection hatch was stuck.

1.13 If applicable, state which flats were sample inspected:

No flats were sampled as access could not be gained.

2. The Occupants

2.1 Management Extent Partially Managed Building - Manager or Senior Staff Not Onsite Regularly

2.2 Details of any onsite Management

There are no on-site management at this property.

2.3 Person managing fire safety in the premises

Lindsey Williams, CEO, Futures Housing Group.

2.4 Person consulted during the fire risk assessment

No persons were consulted during the assessment.

2.5 Number of occupants (maximum estimated)

It was not possible to establish the total number of occupants however, a maximum occupancy is estimated at 16 (4 per dwelling).

2.6 Approximate maximum number of employees at any one time

There are no employees at this location.

2.7 Number of members of the public (maximum estimated)

1-2. There were no members of the public on site during the assessment however, there may be persons visiting periodically such as residents' families, contractors and postal workers etc.

2.8 Identify any people who are especially at risk (Sleeping Occupants, Disabled Occupants, Occupants in remote areas and Lone Workers, Young Persons, Others)

This is a "general needs" block of flats that will have sleeping occupants. It is conceivable that there may be young persons, the elderly and children within the flats as part of families who reside there. There may also be occupants with varying degrees of physical/mental impairment. In addition, lone workers may be present within common parts of the premises.

3. Fire Safety Legislation

3.1 The following fire safety legislation applies to these premises

Regulatory Reform (Fire Safety) Order 2005

3.2 The above legislation is enforced by

Nottinghamshire Fire and Rescue Service

3.3 Other key fire safety legislation (other than Building Regs 2000)

Housing Act 2004

3.4 The other legislation referred to above is enforced by

Local Governing Authority.

3.5 Guidance used as applicable to premises and occupation

Home Office Fire Safety in Purpose Built Blocks

3.6 Is there an alteration or enforcement notice in force?

Unknown

None known to the assessor.

3.7 Fire loss experience (since last FRA)

Unknown

None known to the assessor. There was no evidence of fire loss or damage at the time of assessment.

Detailed Risk Assessment Part 2

19 actions

A - Electrical Ignition Sources

1 action

A1

Is the fixed electrical installation periodically inspected and tested, (include dates if known)?

Unknown

There is an electrical consumer unit located within the entrance lobby which was not labelled; it was not possible to establish the date of the last fixed wiring test. Refer to Policy Principle.



Photo 3

Policy Principle: FHG complete Fixed wire testing in line with current regulations every 5 years and complete an annual visual inspection on all properties.

A2

Is PAT testing in common areas carried out?

N/A

No Portable Electrical Appliances were identified within common areas at the time of assessment.

Policy Principle: PAT testing is complete at the time of the visual inspection as mentioned above. All items in the communal areas will be tested.

A3

1 action

Is there a policy for personal electrical appliances (consider restrictions of communal supply points such as outlets and T pin outlets)?

Unknown

The assessor was not able to confirm the policy of personal electrical appliances within common areas as the information was not available at the time of assessment. No personal electrical appliances were identified within common areas at the time of assessment.

Open | Priority: Low | Created by: Adrian Gallimore

A3

Management should confirm the policy on the use of personal electrical appliances within common areas and ensure that the policy is communicated to residents.

Policy Principle: PAT testing is complete at the time of the visual inspection as mentioned above. All items in the communal areas will be tested.

Action/Recommendation Required?

Yes

Action Priority:

Recommendation - No Timescale

A4

Is the use of adapters and leads limited?

N/A

No adaptors or leads were identified within common areas at the time of assessment.

A5

Are there any PV cells installed and do they have the appropriate isolation systems and signage to assist the fire and rescue service?

N/A

None present.

B - Smoking Policies

1 action

B1

Are there suitable arrangements to prevent fire as a result from smoking?

Yes

Smoking is prohibited within common areas.

Policy Principle: No smoking policy in all communal areas- signage displayed.

B2

1 action

Is the policy being adhered to and are "No smoking" signs provided in the common areas?

No

There was no evidence of illicit smoking within common areas at the time of assessment. There are no 'No Smoking' signs displayed.

Open | Priority: Low | Due: 11 Aug 2024 5:06 PM BST | Created by: Adrian Gallimore

B2

Management should ensure that 'No Smoking' signage is displayed within the entrance lobby.

Action/Recommendation Required?

Yes

Action Priority:

Low - 12 Months

C - Arson

1 action

C1

1 action

Are premises secure against arson by outsiders? (Please state how)

No

Standard security locks are fitted to front and rear doors. Both doors were open and accessible at the time

of assessment. There is also an intercom with 'Trades' button.



Photo 4

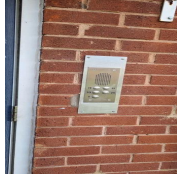

Photo 5



Photo 6

Open | Priority: Medium | Due: 11 Nov 2023 5:07 PM GMT | Created by: Adrian Gallimore

C1

Management should liaise with residents to ensure that doors are kept shut / locked when not in use in order that adequate measures of security can be maintained.

Action/Recommendation Required?

Yes

Action Priority:

Medium - 3 Months

C2

Are bins secured or fire loading stored in a suitable location? (Please state bin type, location, if and how it is secured)

Yes

There is a designated waste / recycling area in the communal garden to the rear of the property which is located away from the building.



Photo 7



Photo 8

D - Portable Heaters and Installations

D1

If used, is the use of portable heaters regarded as safe?

N/A

There were no portable heaters within common areas at the time of assessment.

D2

Are fixed heating systems maintained annually?

Yes

There are no fixed heating systems within common areas. Refer to Policy Principle for dwelling boiler maintenance.

Policy Principle: All Safety inspections carried out annually by qualified persons.

E - Cooking

E1

Are reasonable measures in place to prevent fires as a result of cooking, including replacing filter(where necessary)?

N/A

There are no cooking facilities within common areas.

F - Lightning

1 action

F1

1 action

Does the building have a lightning protection system?

No

Refer to Policy Principle.

Open | Priority: Low | Created by: Adrian Gallimore

F1

It is recommended that advice is sought from a competent person to determine whether lightning protection is required or not for the building in accordance with BS EN 62305-2:2012.

Policy Principle: No lightning protection policy in place

Action/Recommendation Required?

Yes

Action Priority:

Recommendation - No Timescale

G - Housekeeping

2 actions

G1

2 actions

Are combustible materials kept away from any sources of ignition, including gas and electrical intake cupboards?

Unknown

There is a cupboard under the stairs which was not accessible at the time of assessment. It was not possible to establish if there are any ignition sources or combustible materials stored within. In addition, it was not possible to establish fire rating of the cupboard door or if there are any penetrations within.



Photo 9

Open | Priority: Medium | Due: 11 Nov 2023 5:12 PM GMT | Created by: Adrian Gallimore

G1

Management should confirm if there are ignition sources present within the cupboard. Where ignition sources are present doors should conform to FD30S specification. Where doors do not conform, they should be replaced with a minimum of an FD30S certified fire door set. Any installation required should only be completed by a certified third-party fire door installer.

Management should ensure that combustible materials are not stored within

Open | Priority: Medium | Due: 11 Nov 2023 5:12 PM GMT | Created by: Adrian Gallimore

G1

Management should inspect the cupboard to establish if there are any penetrations identified within. Any penetrations should be fire stopped using fire rated building materials. Any work required should only be completed by a certified third-party contractor.

Action/Recommendation Required?

Yes

Action Priority:

Medium - 3 Months

G2

Are the escape routes kept clear of items combustible materials or waste and free of any trip hazards?

Yes

Escape routes were clear at the time of assessment.

G3

Are mobility scooters or electric vehicles stored in the means of escape? If yes has an assessment been undertaken in line with the NFCC "Mobility Scooter Guidance for Residential Buildings"?

N/A

None present at the time of assessment.

H - Hazards Introduced by Contractors

1 action

H1

1 action

Is there satisfactory control over works carried out in the building by contractors (e.g. hot work permits)?

Unknown

It was not possible to establish contractor control procedures as the information was not available at the time of assessment.

Open | Priority: Medium | Due: 11 Nov 2023 5:14 PM GMT | Created by: Adrian Gallimore

H1

Management should confirm that suitable and sufficient procedures are in place for controlling contractor activities to include Method Statements and Risk Assessments and Hot Work Permit where required.

Action/Recommendation Required?

Yes

Action Priority:

Medium - 3 Months

I - Dangerous Substances

I1

If dangerous substances are used, has a risk assessment been carried out as required by the Dangerous Substances and Explosives Atmospheres Regulations 2002 and are they stored correctly?

N/A

No dangerous substances were identified within common areas at the time of assessment. See Policy Principle.

Policy Principle: All contractors must submit RAMS for procurement processes, and these are reviewed annually by FHG. A specific risk assessment is to be completed for each job.

J - Other Significant Hazards

J1

Are all issues deemed satisfactory? [1]

N/A

There were no additional significant hazards identified at the time of assessment.

J2

Are all issues deemed satisfactory? [2]

N/A

There were no additional significant hazards identified at the time of assessment.

K - Means of Escape

1 action

K1

Is the escape route design deemed satisfactory? (Consider current design codes)

Yes

The escape route is satisfactory.

K2

Is the fire-resisting construction (including any glazing) protecting escape routes and staircases of a suitable standard and maintained in sound condition?

Yes

Walls, ceilings, floors and stairs are of solid construction.

K3

Is there adequate provision of exits (including exit Widths) for the numbers who may be present?

Yes

There are two exits located off the ground floor entrance lobby with exit doors to the front and rear. The number and widths are adequate for persons who may be present.

K4

Are doors on escape routes easily opened? (and are sliding or revolving doors avoided?)

Yes

Front and rear exit doors are fitted with thumb turn locks.



Photo 10

K5

Do final exits open in the direction of escape where necessary?

N/A

Both front and rear doors open inwardly onto common areas however, the risk profile and occupancy levels are low.

K6

Are travel distances satisfactory? (consider single direction and more than one direction, property risk profile and occupancy characteristics)

Yes

Travel distances are satisfactory.

K7

Are there suitable precautions for all inner rooms?

N/A

There are no inner room scenarios present.

K8

Are escape routes separated where appropriate?

N/A

Not required.

K9

Are corridors sub-divided where appropriate?

N/A

Not required.

K10

Do escape routes lead to a place of safety?

Yes

Both exits lead to the external environment.

K11

Are the stairs and/or lobbies provided with adequate

Yes

ventilation? (If considered satisfactory, please state provision)



Openable windows are fitted to the first floor landing

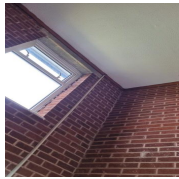

Photo 11



Photo 12

K12

1 action

Are there any other issues that could affect the means of escape, for example plastic conduit/loose cables not secured by fire rated fastening?



Conduit and cables were noted throughout the premises and it was not possible to confirm that the requirements of Regulation 521.10.202 of the BS 7671 - 18th Edition of The IET Wiring Regulations, which requires all cables to be adequately supported using non-combustible fixings to prevent premature collapse in the event of a fire. The new regulation is not applied retrospectively so any wiring systems fitted before 2019 do not need to be immediately updated. Any new installation or additions and alterations to existing systems, including temporary wiring, have to comply with the regulations.

Open | Priority: Low | Created by: Adrian Gallimore

K12

Management is to consider the requirements of the Regulation 521.10.202 of the BS 7671 - 18th Edition. The IET Wiring Regulations which requires all cables to be adequately supported using non-combustible fixings to prevent premature collapse in the event of a fire albeit not retrospective and seek the advice of a suitably qualified competent person or organisation and undertake any remediation identified by the aforementioned competent person or organisation.

Action/Recommendation Required?



Action Priority:

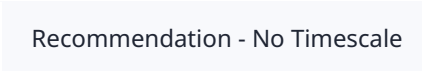

L - Flat Entrance Doors

1 action

L1

1 action

Are the sample inspection flat entrance door or doors in good condition and appropriately fire rated?





No flats were sampled as access could not be gained. It was not possible to establish fire rating or condition of dwelling doors.

Open | Priority: Medium | Due: 11 Nov 2023 5:20 PM GMT | Created by: Adrian Gallimore

L1

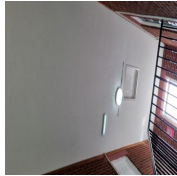
Management should also inspect all dwelling doors to establish fire rating and condition. Where doors do not conform, they should be replaced with certified FD30S self closing fire door sets. Any installation should only be completed by a certified third-party installer.

| | | |
|--|--|--|
| Action/Recommendation Required? | Yes | |
| Action Priority: | Medium - 3 Months | |
| M - Common Area Fire Doors | | |
| M1 | | |
| Are all common area fire door and frames in good condition and appropriately fire rated? | Unknown | |
| It was not possible to establish fire rating or condition of the cupboard under the stairs. Refer to G1. | | |
| N - Emergency Lighting | 1 action | |
| N1 | | |
| If emergency lighting is provided, is the coverage sufficient and in good repair? (Internal and external) | Yes | |
| Emergency lighting is installed to common areas and appears sufficient. (See limitations statement) | | |
|  |  |  |
| Photo 13 | Photo 14 | Photo 15 |
| N2 | 1 action | |
| If EL not provided, is borrowed/artificial lighting sufficient for escape? (Internal and external) | Unknown | |
| No external emergency lighting was detected. It was not possible to establish if borrowed lighting is sufficient as the assessment was completed in day light hours. | | |
| Open Priority: Low Due: 11 Aug 2024 5:22 PM BST Created by: Adrian Gallimore | | |
| N2 | | |
| Management should install external emergency lighting above front and rear exits. | | |
| Action/Recommendation Required? | Yes | |
| Action Priority: | Low - 12 Months | |
| O - Fire Safety Signs and Notices | | |
| O1 | | |
| Is there adequate provision of visible fire safety signs and notices? (Consider directional, exits, stairs, fire action | Yes | |

notices, Fire door keep shut, fire equipment and 'do not use lift' signage)



A Fire Action Notice is displayed within the entrance lobby which advises residents of a 'Stay Put' policy.



Photo 16

O2

Wayfinding Signage (buildings over 11 metres in height). Are there clear markings for flat and floor recognition provided?

N/A

The building is below 11 metres.

P - Means of Giving Warning in Case of Fire

3 actions

P1

1 action

Is a reasonable fire detection and fire alarm system provided in the common areas, where necessary?

Unknown

There is no manual alarm system however AFD is installed to common areas. "Section 20.4 of the guidance used highlights how in 'general needs' blocks designed to support a 'stay put' policy, it is unnecessary and undesirable for a fire alarm system to be provided. A communal fire detection and alarm system will inevitably lead to a proliferation of false alarms. This will impose a burden on fire and rescue services and lead to residents ignoring warnings of genuine fires.



Photo 17



Photo 18

Open | Priority: Medium | Due: 11 Nov 2023 5:26 PM GMT | Created by: Adrian Gallimore

P1

Responsible person to confirm that the installed alarm system is warranted, appropriate and effective. Depending on the outcome modify system accordingly.

Action/Recommendation Required?

Yes

Action Priority:

Medium - 3 Months

P2

If installed, is the common area AFD adequate for the occupancy and fire risk?

Unknown

Refer to P1.

P3

If not installed, are the premises deemed safe without a common area AFD system?

N/A

AFD is installed to the common area.

P4

If there is a communal fire detection and fire alarm system, does it extend into the dwellings?

Unknown

It was not possible to establish the level of detection to dwellings as access to flats could not be gained. Refer to P1 and P7.

P5

Where appropriate, has a fire alarm zone plan been provided?

N/A

Not required. AFD installed to the common area only.

P6

1 action

Where appropriate, are there adequate arrangements for silencing and resetting an alarm condition?

Unknown

It was not possible to establish the arrangements for silencing as resetting the AFD system within the common area.

Open | Priority: Medium | Due: 11 Nov 2023 5:28 PM GMT | Created by: Adrian Gallimore

P6

Management should confirm the arrangements for silencing and resetting the common area AFD system and ensure that arrangements are communicated to residents.

Action/Recommendation Required?

Yes

Action Priority:

Medium - 3 Months

P7

1 action

If applicable, is a separate domestic hard-wired smoke/heat alarm within the flats installed to a suitable standard?

Unknown

It was not possible to establish the level of detection to dwellings as access to flats could not be gained.

Open | Priority: Medium | Due: 11 Nov 2023 5:29 PM GMT | Created by: Adrian Gallimore

P7

Management should ensure that hard-wired smoke / heat detection is installed to all flats within the block, in accordance with BS5389-6:2019 (Grade D1, LD2 smoke alarms). If found not to be, install to this standard. All work to be carried out by a third-party accredited fire alarm company.

| | |
|--|-----|
| Action/Recommendation Required? | Yes |
|--|-----|

| | |
|-------------------------|-------------------|
| Action Priority: | Medium - 3 Months |
|-------------------------|-------------------|

| |
|----|
| P8 |
|----|

| | |
|--|-----|
| If applicable (Sheltered scheme) is the smoke detection within the flats monitored by an alarm receiving centre/on site scheme manager via a telecare system? | N/A |
|--|-----|

The premises is a purpose built general needs block.

| | |
|---|-----------|
| Q - Measures to Limit Fire Spread and Development | 3 actions |
|---|-----------|

| | |
|----|----------|
| Q1 | 1 action |
|----|----------|

| | |
|--|----|
| Is there adequate levels of compartmentation between floors and between flats and the common escape routes? | No |
|--|----|

Internal walls to common areas are bare brick. Ceilings are solid / plaster board. There is a penetration identified to the wall in the entrance lobby to cables to the consumer unit. It was not possible to establish if there are any penetrations behind plastic conduit.

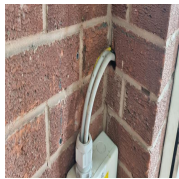

Photo 19



Photo 20

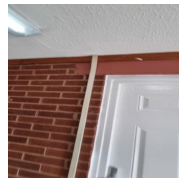

Photo 21

Open | Priority: Medium | Due: 11 Nov 2023 5:34 PM GMT | Created by: Adrian Gallimore

Q1

Management should ensure that penetrations around the consumer unit are fire stopped. In addition, management should inspect behind conduit and ensure that any penetrations identified are fire stopped with fire rated building materials. Any work required should only be completed by a certified third-party contractor.

| | |
|--|-----|
| Action/Recommendation Required? | Yes |
|--|-----|

| | |
|-------------------------|-------------------|
| Action Priority: | Medium - 3 Months |
|-------------------------|-------------------|

| |
|----|
| Q2 |
|----|

| | |
|---|-----|
| Are hidden voids appropriately enclosed and/or fire-stopped? (consider above suspended ceilings) | N/A |
|---|-----|

No hidden voids identified.

| |
|----|
| Q3 |
|----|

| | |
|--|-----|
| Is there adequately fire protected service risers and/or ducts in common areas, that will restrict the spread of fire and | N/A |
|--|-----|

smoke?

None present.

Q4

1 action

Is compartmentation maintained in the roof space?

Unknown

It was not possible to establish the level of compartmentation within the roof space as the hatch could not be lifted (stuck within aperture).



Photo 22



Photo 23



Photo 24

Open | Priority: Medium | Due: 11 Nov 2023 5:36 PM GMT | Created by: Adrian Gallimore

Q4

Management should inspect the roof space and ensure that any penetrations identified are fire stopped with fire rated building materials. Any work required should only be completed by a certified third-party contractor.

Action/Recommendation Required?

Yes

Action Priority:

Medium - 3 Months

Q5

1 action

Are electrics, including embedded meters, enclosed in fire rated construction?

Unknown

The cupboard under the stairs was not accessible and it was not possible to establish the level of compartmentation within (see G1). In addition, embedded meters were examined and some penetrations were identified. It was not possible to establish fire rating of meter enclosures. The electrical consumer unit was not located within a fire rated cabinet.

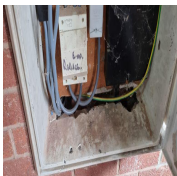

Photo 25



Photo 26

Open | Priority: Medium | Due: 11 Nov 2023 5:37 PM GMT | Created by: Adrian Gallimore

Q5

Management should confirm fire rating of embedded meter enclosures with a view to replace them with fire rated types where they are found not to conform. Management should fire stop any penetrations within embedded meter enclosures with fire rated building materials. The consumer unit within the entrance lobby should be contained within a fire rated cabinet. Any work required should only be completed by a certified third-party contractor.

Action/Recommendation Required?

Yes

Action Priority:

Medium - 3 Months

Q6

As far as can reasonably be ascertained, are fire dampers provided as necessary to protect critical means of escape against passage of fire, smoke and products of combustion in the early stages of a fire?

N/A

None present.

Q7

Is there reasonable limitation of linings to escape routes that might promote fire spread?

Yes

Walls are solid construction with emulsion painted plaster finish. Ceilings are solid to the ground floor with plasterboard to the first floor. Floors and stairs are solid construction.



Photo 27

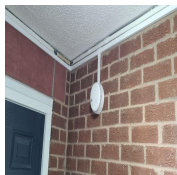

Photo 28



Photo 29

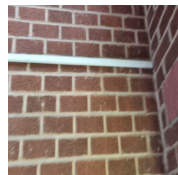

Photo 30

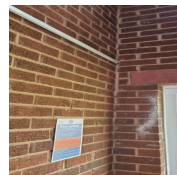

Photo 31

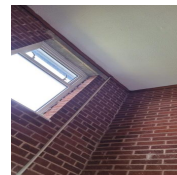

Photo 32

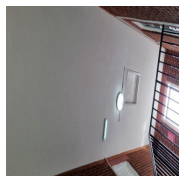

Photo 33

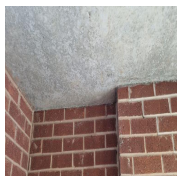

Photo 34

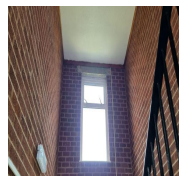

Photo 35

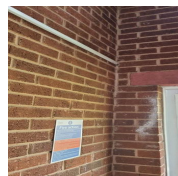

Photo 36

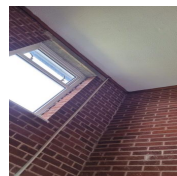

Photo 37

Q8

Are soft furnishings in common areas appropriate to limit fire spread/growth?

N/A

There were no soft furnishings within common areas at the time of assessment.

Q9

Does the premises have any external balconies, cladding or materials which may promote external fire spread?

N/A

None present.

Q10

Has a note been prepared of the external walls of the building and details of construction materials used? Does the note include and identify the level of risk that the design and materials used?

N/A

Not required.

Q11

Does the External wall note include any mitigating circumstances that may have been taken to reduce the risk?

N/A

Not required.

Q12

Has the responsible person reviewed the external wall note on a regular basis and revised it if there have been any significant changes in the external walls.

N/A

Not required.

Q13

Are all other fire spread/compartmentation issues satisfactory?

N/A

No further compartmentation issues were identified.

R - Fire Extinguishing Appliances

R1

If required, is there reasonable provision of accessible portable fire extinguishers?

N/A

No FFE installed and none required.

S - Relevant Automatic Fire Extinguishing Systems

S1

Are there any automatic fire suppressant systems on site?

N/A

None present.

S2

Are there any fixed fire fighting mains within the premises?

N/A

None present.

S3

If any other relevant systems / equipment is installed, state type of system and comment as necessary

N/A

None present.

| | |
|--|-------------------------------|
| T - Procedures and Arrangements | 2 actions |
| T1 | |
| Recommended evacuation strategy for this building is: | Stay Put |
| T2 | 1 action |
| Has a competent person(s) been appointed to assist in undertaking the preventative and protective measures including in house checks? | Unknown |
| It was not possible to ascertain if there is a competent person appointed for this property. | |
| Open Priority: Low Created by: Adrian Gallimore | |
| T2 | |
| Management should confirm that there is a competent person in place to undertake the preventative and protective measures for this property. | |
| Action/Recommendation Required? | Yes |
| Action Priority: | Recommendation - No Timescale |
| T3 | |
| Are there appropriate documented fire safety arrangements and procedures in place in the event of fire? | Yes |
| A Fire Action Notice is displayed within the common area advising of a 'Stay Put' policy. | |
|  | |
| Photo 38 | |
| T4 | |
| Are there suitable arrangements for liaison and calling the Fire Service? | Yes |
| Residents would call the Fire Service. | |
| T5 | |
| Are there suitable fire assembly points away from any risk? | N/A |
| Not required. | |
| T6 | 1 action |

Are there adequate procedures in place for the evacuation of disabled people who are likely to be present?

Unknown

Although this is a general needs block, it was not possible to establish if there were any disabled persons present.

Open | Priority: Low | Created by: Adrian Gallimore

T6

Management should establish if there are any persons with disabilities or special needs that may require assistance, require a PEEPs and/or PCFRA. An appropriate procedure should be put in place once a PEEPs or PCFRA has been completed.

Action/Recommendation Required?

Yes

Action Priority:

Recommendation - No Timescale

T7

Are staff nominated and trained on the use of fire extinguishing appliances?

N/A

No FFE installed and no staff present.

T8

Are staff nominated and trained to assist in evacuation (Where applicable e.g. Offices, supported schemes)?

N/A

No staff present.

U - Training

U1

Do staff receive adequate induction and annual refresher fire safety training? (To include fire risks in the premises, fire safety measures in the building, action in the event of fire and on hearing alarm, location and use of fire extinguishers, calling the fire service)

N/A

No staff present.

Policy Principle: All touchdown points (small offices) staff receive Inductions and annual refreshers on fire safety fire safety. But at all the schemes no permanent staff are present.

U2

Are employees nominated to assist in the event of fire given additional training?

N/A

No staff present.

V - Testing and Maintenance

V1

Are all fire safety provisions for the building (AFD, Emergency Lighting, sprinklers etc.) routinely tested and maintained?

Yes

Policy Principle: Alarms- FHG Greenscapes, MITIE. E/L- FHG Greenscapes, MITIE. Assets Surveyor Extinguishers- MITIE. Fire Doors- FHG Greenscapes, Assets Surveyor Final Exits/ Escape Routes- Greenscapes/ Neighbourhoods.

W - Records

W1

Is all routine testing and staff training including fire drills suitably recorded and available for inspection?

N/A

No staff present.

X - Premises Information Box

X1

Is a Premises Information Box located at the premises accessible to the Fire and Rescue Service, secure from unauthorised access and kept up to date?

N/A

There is no Premises Information Box installed.

Policy Principle: Log book is kept on SharePoint with proposed specific QR code access.

Y - Engagement with Residents

1 action

Y1

1 action

Has all Fire Safety information & procedures been disseminated to the residents?

Unknown

It was not possible to establish what fire safety information has been disseminated to residents as the information was not available at the time of assessment.

Open | Priority: Low | Created by: Adrian Gallimore

Y1

Management should ensure that all residents have received necessary fire safety information and are aware of any procedures already in place.

Action/Recommendation Required?

Yes

Action Priority:

Recommendation - No Timescale

Z - Any Other Information

Z1

Are all issues deemed satisfactory? [1]

N/A

No further issues were identified at the time of assessment.

Z2

Are all issues deemed satisfactory? [2]

N/A

No further issues were identified at the time of assessment.

Assessment Risk Ratings

2 flagged

Risk Rating

The following simple risk level estimator is based on a more general health and safety risk level estimator of the type contained in BS 8800:

| Likelihood of fire | Potential consequences of fire | | |
|--------------------|--------------------------------|---------------|--------------|
| | Slight Harm | Moderate Harm | Extreme Harm |
| Low | Trivial | Tolerable | Moderate |
| Medium | Tolerable | Moderate | Substantial |
| High | Moderate | Substantial | Intolerable |

Likelihood of Fire

Taking into account the fire prevention measures observed at the time of this risk assessment, it is considered that the hazard from fire (likelihood of fire) at these premises is:

MEDIUM

In this context, a definition of the above terms is as follows:

Low: Unusually low likelihood of fire as a result of negligible potential sources of ignition.

Medium: Normal fire hazards (e.g. potential ignition sources) for this type of occupancy, with fire hazards generally subject to appropriate controls (other than minor shortcomings).

High: Lack of adequate controls applied to one or more significant fire hazards, such as to result in significant increase in likelihood of fire.

Potential Consequences of Fire

Taking into account the nature of the building and occupants, as well as the fire protection and procedural arrangements observed at the time of this fire risk assessment, it is considered that the consequences for life safety in the event of fire would be:

MODERATE HARM

Potential Consequences of Fire

In this context, a definition of the above terms is as follows:

Slight harm: Outbreak of fire unlikely to result in serious injury or death of any occupant.

Moderate harmful: Outbreak of fire could foreseeably result in injury (including serious injury) of one or more occupants, but it is unlikely to involve multiple fatalities.

Extreme harm: Significant potential for serious injury or death of one or more occupants likely to involve multiple fatalities.

Premises Risk Rating

1 flagged

Accordingly, it is considered that the risk to life from fire at these premises is:

MODERATE

A suitable risk-based control plan should involve effort and urgency that is proportional to risk. The following risk-based control plan is based on one advocated by BS 8800 for general health and safety risks:

| Risk Level | Action and time table |
|-------------|--|
| Trivial | No action is required and no detailed records need be kept. |
| Tolerable | No major additional controls required. However, there might be a need for improvements that involve minor or limited cost. |
| Moderate | It is essential that efforts are made to reduce the risk. Risk reduction measures should be implemented within a defined time period. Where moderate risk is associated with consequences that constitute extreme harm, further assessment might be required to establish more precisely the likelihood of harm as a basis for determining the priority for improved control measures. |
| Substantial | Considerable resources might have to be allocated to reduce the risk. If the building is unoccupied, it should not be occupied until the risk has been reduced. If the building is occupied, urgent action should be taken. |
| Intolerable | Building (or relevant area) should not be occupied until the risk is reduced. |

(Note that, although the purpose of this section is to place the risk in context, the above approach to fire risk assessment is subjective and for guidance only. All hazards and deficiencies identified in this report should be addressed by implementing all recommendations contained in the following action plan. The fire risk assessment should be reviewed regularly.)

On satisfactory completion of all remedial works the risk rating of this building may be reduced to

TOLERABLE

Limitations Statement

Fire Risk Assessment – Limitations

The purpose of the fire risk assessment is solely to provide an assessment of the risk to life from fire, and, where appropriate, to make recommendations to reduce the risk to life from fire. This assessment does not address fire risks to property or business continuity.

Under Article 5(4) of the Regulatory Reform (Fire Safety) Order 2005 or other devolved equivalent regional legislation and relevant United Kingdom law, we have been appointed to provide advice to the Responsible Person only. We have no control over any part of the premises covered within this fire risk assessment, and we have no responsibility for undertaking any of the recommendations made. The assessment is intended to assist the Responsible Person to comply with their responsibilities under the Regulatory Reform (Fire Safety) Order 2005.

Any policy principles included within this Fire Risk Assessment have been provided by the responsible person or their representative and been added in good faith. We cannot take responsibility for the accuracy of the policy principles with regard to the client's internal policies, British Standards or codes of practice.

Any test certificates supplied as part of the Fire Risk Assessment process will be considered but we take no responsibility or liability whatsoever is accepted for the accuracy of such information supplied by others.

The findings of the fire risk assessment will be based upon the conditions found at the Premises at the time the assessment is to be carried out and on relevant information provided by the Responsible Person or others either prior to, during or after the Fire Risk Assessment of the premises.

We consider the External Wall System as part of the Fire Risk Assessment process, however, we take no responsibility for a fire risk appraisal of external wall construction on existing buildings and work to the guidance and limitations detailed in PAS 9980:2022 0.2 Fire risk assessments. Any information supplied to the Fire Risk Assessor is taken in good faith and we accept no responsibility for the accuracy of the information supplied.

No responsibility is accepted for any change in the conditions or circumstances prior after the Fire Risk Assessment has been undertaken.

It is stressed that the assessment should not be regarded as a structural survey for fire safety purposes as such a survey should only be entrusted to a qualified building surveyor. The Fire Risk Assessment did not involve destructive exposure (Unless specifically requested as part of a contractual arrangement), and therefore it is not always possible to survey less readily accessible areas. It is, therefore, necessary to rely on a degree of sampling and also reasonable assumptions and judgements.

All services or penetrations traversing fire resisting compartments are not confirmed as being sufficiently fire stopped with fire resisting material to the appropriate standard. If fire compartments\fire dampers\voids (ceilings, floors or other voids) are considered inaccessible for safety reasons or any other reason and cannot be physically accessed or are outside the visual range of the assessor, technical comment on these areas cannot be provided.

This fire risk assessment will not necessarily identify all minor fire-stopping issues that might exist within the building and should be considered to be a sample of fire compartmentation. Unless a full fire compartmentation survey is contractually included within the scope of the assessment. If there are reasons to suspect the fire resistance within the Premises has not been sufficiently maintained the responsibility to provide this technical information rests with the Responsible Person\duty holder.

This fire risk assessment will not necessarily identify all minor fire door issues that might exist within the building and should be considered a sample of fire doors. Unless a full fire door survey is contractually included within the scope of the assessment.

A full investigation of the design of heating, ventilation and air conditioning (HVAC) systems is outside the scope of this fire risk assessment.

Although reference in the report may be made to relevant British Standards, Codes of Practice and Guides the assessment will not, nor is it intended to, ensure compliance with any of the documents referred to in the assessment. However, deviations from generally accepted codes, standards and universally recognised good fire safety practice will be identified in the assessment.

Where an emergency escape lighting system is present, comments are based upon a visual assessment of the system coverage and condition, but no illuminance tests or verification of the installation to the relevant British Standards were carried out.

Where a fire alarm system is present, comments are based upon a visual assessment, but no audibility tests or verification of full compliance with the relevant British Standards were carried out.

Where manual firefighting equipment is present, comments are based upon a visual assessment, but no verification of full compliance with the relevant British Standards or codes of practice were carried out.

It is the expectation that any reference to the testing and maintenance of passive or active fire protection systems within the premises are undertaken to the relevant current British Standards, Codes of Practice and Guides it is the responsible person's duty to ensure this is undertaken.

There will be a brief review of procedures at the time of this fire risk assessment. An in-depth review of documentation is outside the scope of this fire risk assessment, unless otherwise stated in the contract.

The report will highlight the Significant Findings (Split into Recommendations and Action(s)) that the Fire Risk Assessor found at the time of the assessment.

It is the responsibility of the Responsible Person to ensure that any deficiencies found during the assessment and subsequently reported to the Responsible Person, by the report or other means, are their responsibility to rectify to a satisfactory standard to meet the requirements of the Regulatory Reform (Fire Safety) Order 2005.

It is wholly the responsibility of the Responsible Person and/or their agent to implement and maintain the Fire Precautions at the Premises to a satisfactory standard and condition to comply with the requirements of the Regulatory Reform (Fire Safety) Order 2005.

Failure to address and/or rectify any deficiencies mentioned in the report may result in serious harm, injury and or death to any relative person, employee, visitor, you or any other person in, on, within or without the perimeter of the Premises.

Failure to address any of the deficiencies highlighted in the report may be considered to be a breach of the Regulatory Reform (Fire Safety) Order 2005 and may result in prosecution by the enforcing authority.

Responsibility for the ongoing management of the Premises and even, if necessary, the decision to allow the Premises to be used for their present purpose, and in the current condition remains with the Responsible Person.

Responsibility for management procedures regarding, evacuation management, and maintenance of firefighting equipment, Fire alarms systems, emergency escape lighting, and any other emergency-related provisions remains a duty of the responsible person, not the fire risk

assessor as this is not within their control.

Any faults or deficiencies in any emergency emergency-related staffing levels and/or staff training are the responsibility of the Responsible Person and/or the duty holder.

Portable or moveable items and items brought into the Premises are the responsibility of the Responsible Person and/or the duty holder.

It is recommended that the Assessment is reviewed annually or when there is a significant change, material alteration, change in the use of the Premises, a change in working practices, or following any incident, including fire, which may affect the Fire Precautions of the Premises.

The circumstances of the Premises may change over time and with use and/or occupancy, therefore, failure to review the fire risk assessment by the date indicated may mean that the fire risk assessment is no longer valid.

This Fire Risk Assessment is not a Health and Safety Report. A Health and Safety review should be conducted to ensure compliance with the Health and Safety at Work Act 1974.

Compliance with all other legislation is the responsibility of the Responsible Person. We accept no responsibility for loss, damage or other liability arising from a fire, loss and/or injury due to the failure to observe the safety, observance and practises identified in the Assessment

The Responsible Person will always remain responsible for the outcome of the Fire Risk Assessment and/or its review. This includes the accuracy of details contained within this report.

By signing for, by payment for services or acknowledgement of receipt of the report you accept full responsibility and accountability for implementing the findings of the report.

BAFE Certificate (QA Use Only)



Life Safety Fire Risk Assessment Certificate of Conformity

This certificate is issued by the organization named in Part 1 of the schedule in respect of the fire risk assessment provided for the person(s) or organization named in Part 2 of the schedule at the premises and / or part of the premises identified in Part 3 of the schedule

Schedule

| | |
|--|---------------------------------------|
| Part 1a - Name and Address of Certified Organisation | Pennington Choices Limited |
| Part 1b - BAFE Registration Number of Issuing Certified Organisation | 102119 |
| Part 1c - SSAIB 3rd Party Certificate Number | CHES077 |
| Part 2 - Name of Client | Futures Housing Group |
| Part 3a - Address of premises for which the Fire Risk Assessment was carried out | Adelaide Walk 19-25: NG16 5QB |
| Part 3b - Part or parts of the premises to which the Fire Risk Assessment applies | Entrance lobby, landing and stairway. |
| Part 4 - Brief description of the scope and purpose of the Fire Risk Assessment | Life Safety (as agreed spec) |
| Part 4b - Limitations of FRA | See Limitations Statement |
| Part 5 - Effective Date of the Fire Risk Assessment | 11 Aug 2023 |
| Part 6 - Recommended Date for Reassessment of the premises | 11 Aug 2025 |
| Part 7 - Unique Reference Number of this Certificate (Job Number) | 173549 |

Signed for on behalf of the Issuing Certified Organisation

James Hutton



Dated:

11 Aug 2023

SSAIB, 7-9 Earsdon Road, West Monkseaton, Whitley Bay, Tyne & Wear. NE25 9SX

BAFE, The Fire Service College, London Road, Moreton-in-Marsh, Gloucestershire, GL56 0RH
01608 653 350 | info@bafes.org.uk | www.bafes.org.uk

Media summary



Photo 1

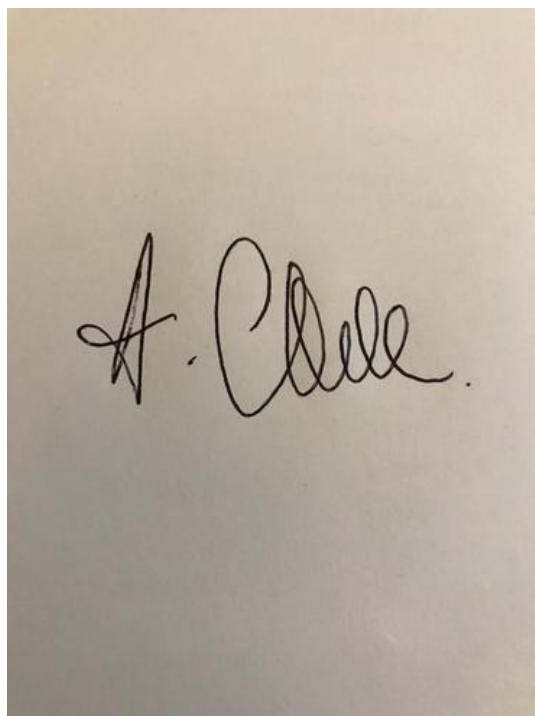

Photo 2



Photo 3



Photo 4



Photo 5



Photo 6



Photo 7



Photo 8



Photo 9



Photo 10



Photo 11



Photo 12



Photo 13



Photo 14



Photo 16



Photo 15



Photo 17



Photo 18



Photo 19



Photo 20



Photo 21



Photo 22



Photo 23



Photo 24



Photo 25



Photo 26



Photo 27



Photo 28



Photo 29



Photo 30



Photo 31



Photo 32



Photo 33



Photo 34



Photo 35



Photo 36



Photo 37



Photo 38